

### Creating a JASTA Contest Log

MMJASTA is a program that generates the log and summary sheets for the JASTA SSTV contest, which regularly is held in August. It reads the log data of MMSSTV, calculates the score and generates the log and summary sheets for JA and non-JA stations.

MMJASTA automatically picks out the contest QSOs by referring to the date and HisRSV fields in your MMSSTV log. Therefore, the MMSSTV log file can contain non-contest QSOs. In order to make this work properly, be sure to record a six-digit RSV + contest sequence number for each valid contest QSO.

The screenshot shows the 'Log' window in MMJASTA. It contains the following fields and controls:

- Call:** W5KI
- His:** 595007 (dropdown menu)
- My:** 575014 (dropdown menu)
- Name:** Steve
- Qth:** Eureka Springs, AR
- Note:** (empty text box)
- QSL:** 1308052319
- RxID:** (empty text box)
- TxID:** (empty text box)
- ABC:**
- Buttons:** QSO, Data, Find, Clear, List
- Footer:** 14.230 (dropdown menu)

### Download MMJASTA

Simply visit the MMSSTV section in the MM Hamsoft web site at [www.hamsoft.ca](http://www.hamsoft.ca) Scroll to the bottom of the page and download. Then launch the .exe program and follow the installation directions. A text document accompanies the download. Refer to it for specific instructions.

You will automatically be asked to complete the setup form.

The screenshot shows the 'Setup' window in MMJASTA. It contains the following fields and controls:

- Language:**  Japanese,  English
- Callsign:** WB9KMW
- Year:** 2013 (dropdown menu)
- Entry Section:**  J (Japan),  S
- First time entry:**  No,  Yes
- ZIP:** 54913
- Address:** 3526 N Casaloma Dr, Appleton, WI USA
- E-Mail:** lpeterson@new.rr.com
- Name:** Larry Peterson
- License:** Extra
- Power:** 500
- Buttons:** OK, Cancel

When you launch MMJASTA you will have a blank sheet.

No	Date	UTC	Band	Call	Sent	Rcvd	Multi	Point
1								
2								
3								
4								
5								
6								
7								
8								

When you are ready to load all your JASTA contest contacts from the MMSSTV log, just go to the File>Load Log in MMJASTA and look for and select your MMSSTV .MDT log.

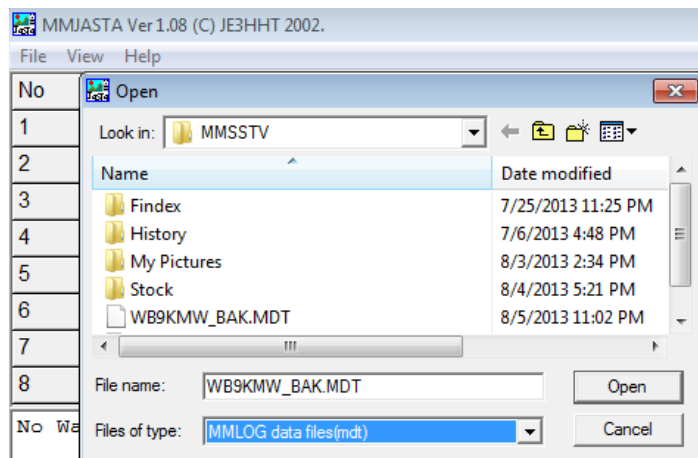

That will import all your JASTA contacts into MMJASTA and ignore the non-contest QSOs.

No	Date	UTC	Band	Call	Sent	Rcvd	Multi	Point
1	13/08/03	2035	14	W4QYV	333001	473001	W	1
2	13/08/03	2049	14	W5KI	575002	595002	W	1
3	13/08/04	2152	14	KV4PO	474003	595001	W	1
4								
5								
6								
7								
8								

No Warning

Multi JAs (0) + DX(1) + DAYs (2/2) = 3  
 Points HF(3)+VU(0)+S(0) = 3  
 Total 3 x 3 = 9

It will also launch three reports which you can review and print for your JASTA submission. Namely:

- Signature-ready contest summary
- JASTA contest log
- Analysis sheet

```

9. Result
(1)Confirmed QSO number of 14-28MHz           3 x 1 = 3 points
(2)Confirmed QSO number of 50-430MHz         0 x 2 = 0 points
(3)Confirmed QSO number of 1200MHz&UP,Satellite 0 x 3 = 0 points

      Total QSO points : (3)+(0)+(0) = 3

(4)Total Areas of JA's                       = 0
(5)Total Entity of DXCC except JA           = 1
(6)Total Worked Days(Maximum 10 days) = 2

      Total Multi      F (0)+(1)+(2) = 3

      Total Points : 3 x 3 = 9 points

I declare my honor that in this contest I have operated
my station within the limitations of my license and have
observed fully the rules and regulations of the contest.

      2013.08.06
      Singnature _____
  
```

```

File Edit Search
-----
JASTA Contest Log. Year:2013 Contest Name:JASTA SSTV activity contest
Call Sign:WB9KMW

Date Time UTC      Band  Station WKD. Sent No. RCVD No. Multi. Point
-----
8/03 20:35U        14   W4QYV      333001  473001  W      1
8/03 20:49U        14   W5KI       575002  595002      1
8/04 21:52U        14   KV4PO      474003  595001      1
-----
Total
2 days                      JA's area:0
Total point 3*(0+1+2)=9      DXCC :1          3 Points
  
```

```

File Edit Search
-----
Analysis of 2013 JASTA SSTV CONTEST

[Number of QSOs according to a callsign (3/3)]
1   ( 1) KV4PO
2   ( 1) W4QYV
3   ( 1) W5KI
4
5
6
7
  
```

Follow the directions in the JASTA contest rules to send your summary sheet and contest log sheets as instructed at the conclusion of this month-long contest.